Capricio in E

for Brass Trio

Score

Michel Rondeau
21st of July 2009
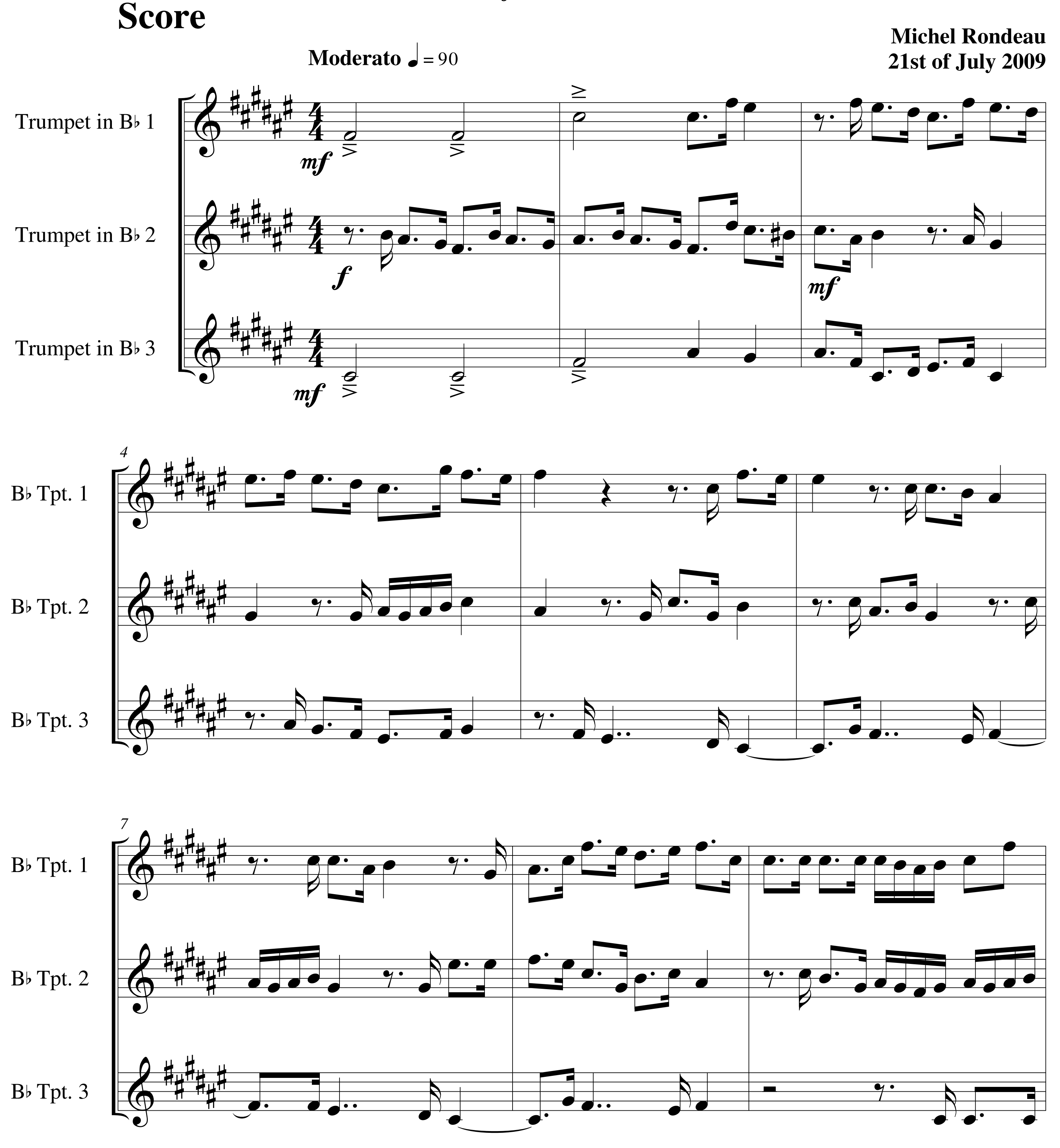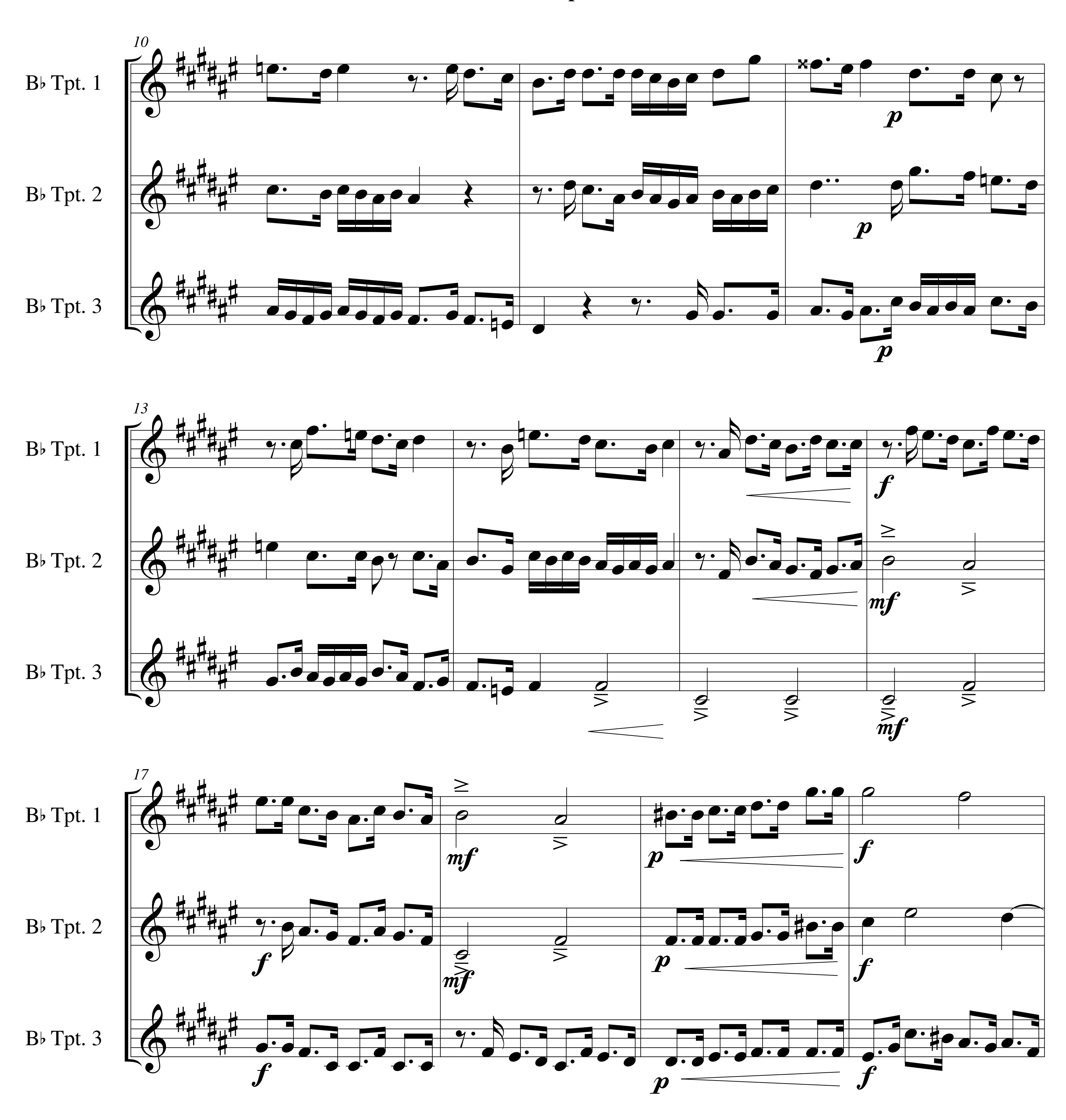



10
B♭ Tpt. 1
B♭ Tpt. 2
B♭ Tpt. 3
p
p
p
13
f
mf
mf
17
mf
p
f
f
mf
p
f
f
p
f
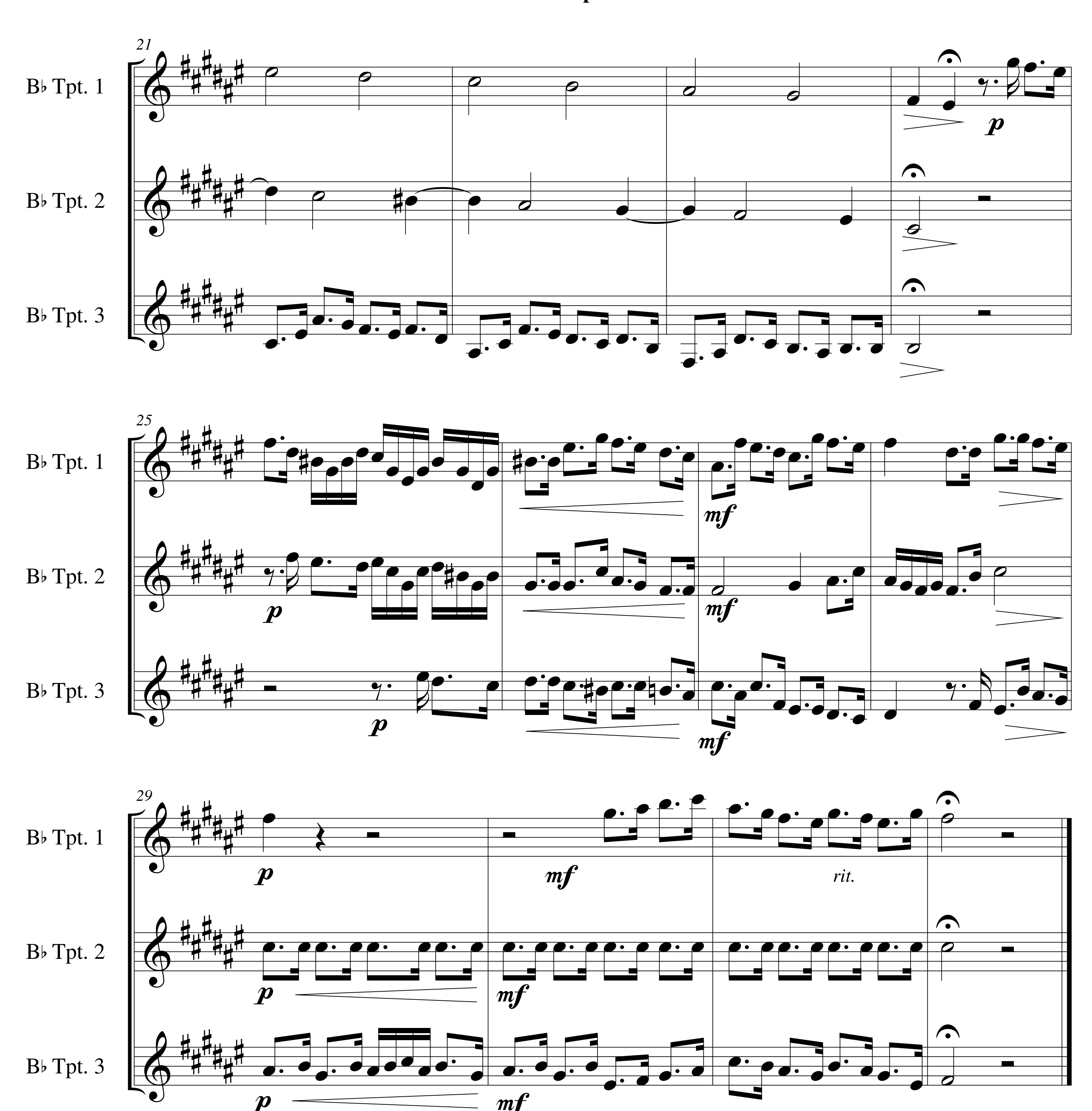

21
B♭ Tpt. 1
B♭ Tpt. 2
B♭ Tpt. 3
p
25
mf
29
p
mf
rit.